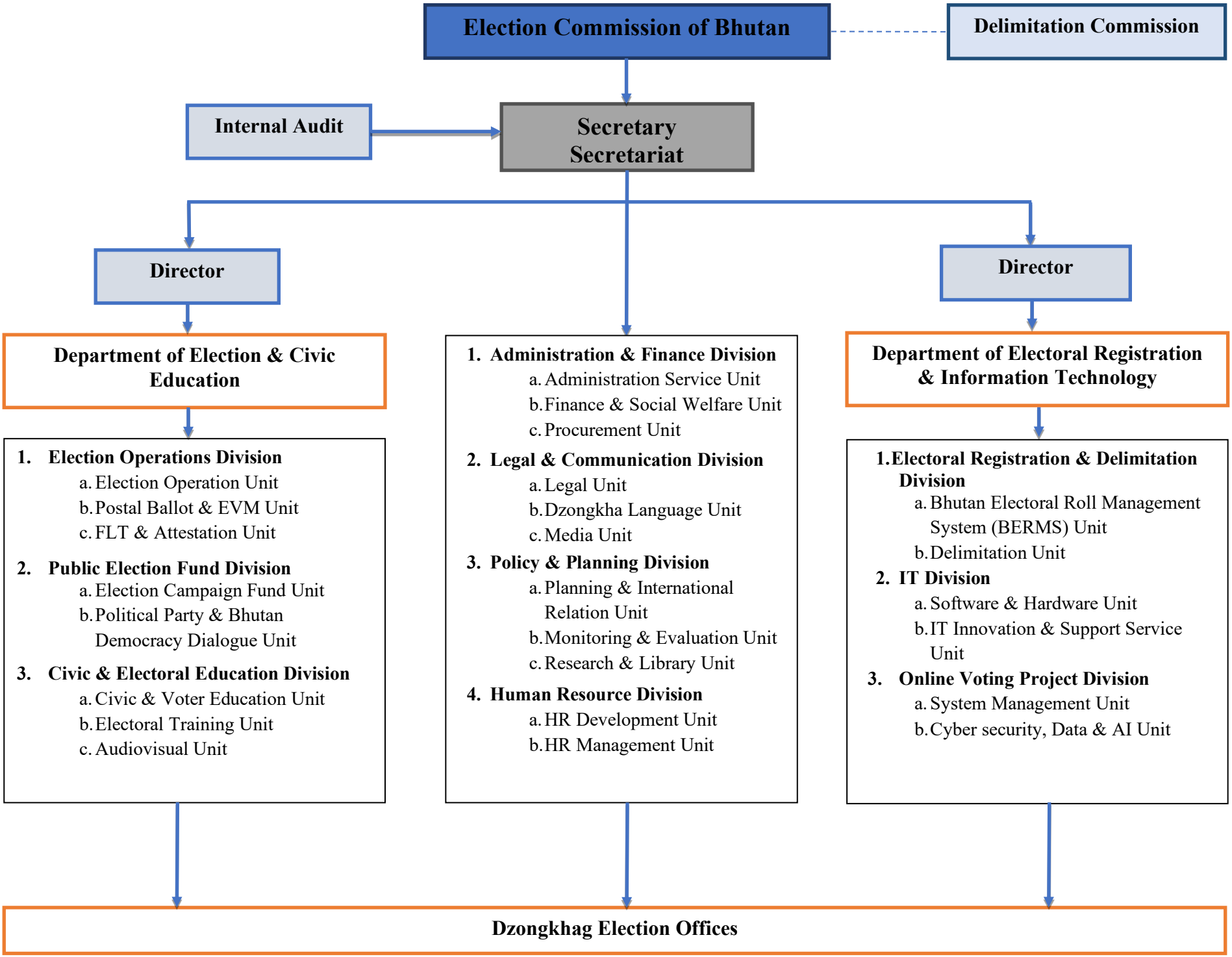
Election Commission of Bhutan
Delimitation Commission
Internal Audit
Secretary Secretariat
Director
Director
Department of Election & Civic Education
1. Administration & Finance Division
a. Administration Service Unit
b. Finance & Social Welfare Unit
c. Procurement Unit
2. Legal & Communication Division
a. Legal Unit
b. Dzongkha Language Unit
c. Media Unit
3. Policy & Planning Division
a. Planning & International Relation Unit
b. Monitoring & Evaluation Unit
c. Research & Library Unit
4. Human Resource Division
a. HR Development Unit
b. HR Management Unit
Department of Electoral Registration & Information Technology
1. Election Operations Division
a. Election Operation Unit
b. Postal Ballot & EVM Unit
c. FLT & Attestation Unit
2. Public Election Fund Division
a. Election Campaign Fund Unit
b. Political Party & Bhutan Democracy Dialogue Unit
3. Civic & Electoral Education Division
a. Civic & Voter Education Unit
b. Electoral Training Unit
c. Audiovisual Unit
1. Electoral Registration & Delimitation Division
a. Bhutan Electoral Roll Management System (BERMS) Unit
b. Delimitation Unit
2. IT Division
a. Software & Hardware Unit
b. IT Innovation & Support Service Unit
3. Online Voting Project Division
a. System Management Unit
b. Cyber security, Data & AI Unit
Dzongkhag Election Offices